



# HOPE Follow-Up Algorithm: Unusual Cases

Urvi Parikh, PhD

MTN Virology Core

Regional Meeting Lab Breakout

Sept 27-28, 2016, Cape Town

# MTN-025 Testing Algorithm

## Screening/Enrollment

### APPENDIX II: ALGORITHM FOR HIV ANTIBODY TESTING- SCREENING/ENROLLMENT

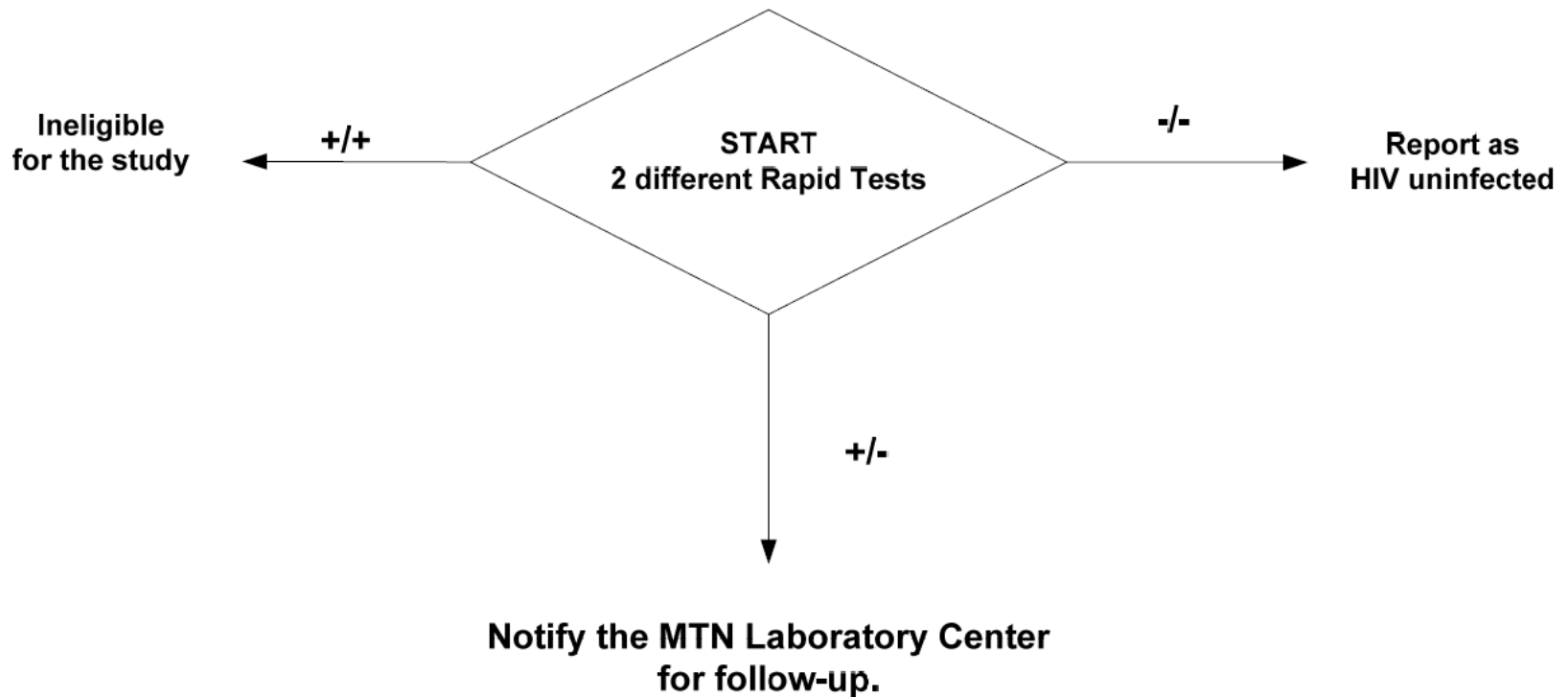

# MTN-025 Testing Algorithm

## Study Visits/Endpoint

### APPENDIX III: ALGORITHM FOR HIV ANTIBODY TESTING FOR FOLLOW-UP

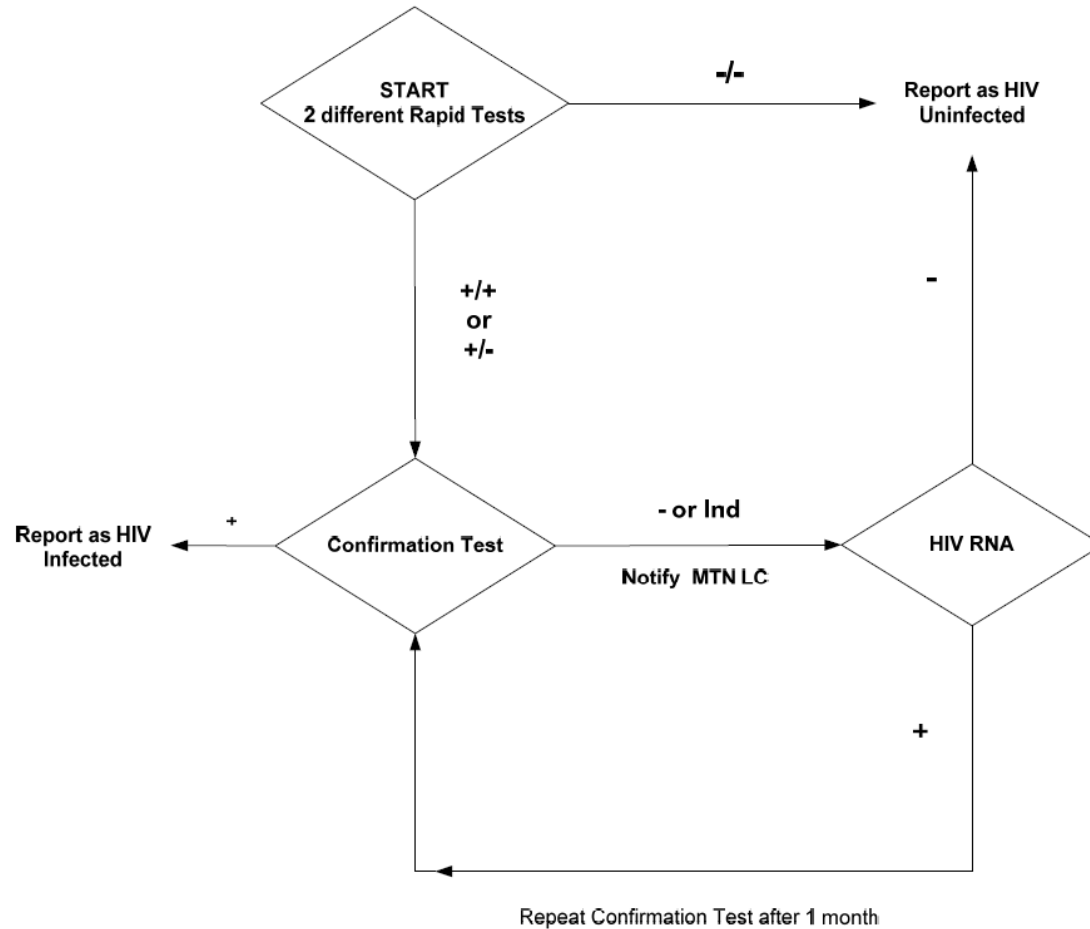

# Algorithm Scenarios

---

- Discordant Rapids (Cases 1-2)
- Faint bands on rapid test (Case 3)
- Acute Infection (Case 4)
- Geenius (Cases 5-7)
- Discrepant Results (Case 8)
- Viral load (Case 9)

# Case 1: Discordant Rapids

- A former ASPIRE participant comes in to screen for HOPE.
- Her Alere Combo result is NEGATIVE.
- Her OraQuick result is POSITIVE.

**What should you do?**

# Screening/Enrollment

If rapids are **discordant...**  
(one positive and one negative)

- Inform the MTN LC by submitting a query form.
- The LC will respond in 24 hours, but do not wait for a response.
  - Immediately collect blood
  - Perform a Geenius confirmatory test
  - Perform or send for plasma viral load (HIV RNA PCR)

**IMPORTANT: the participant has not completed enrollment procedures, so blood or plasma may not be stored for future testing at this time.**

# Special Circumstances

- Enrolling participants who have discordant rapid test results who confirm as HIV negative **is permitted**

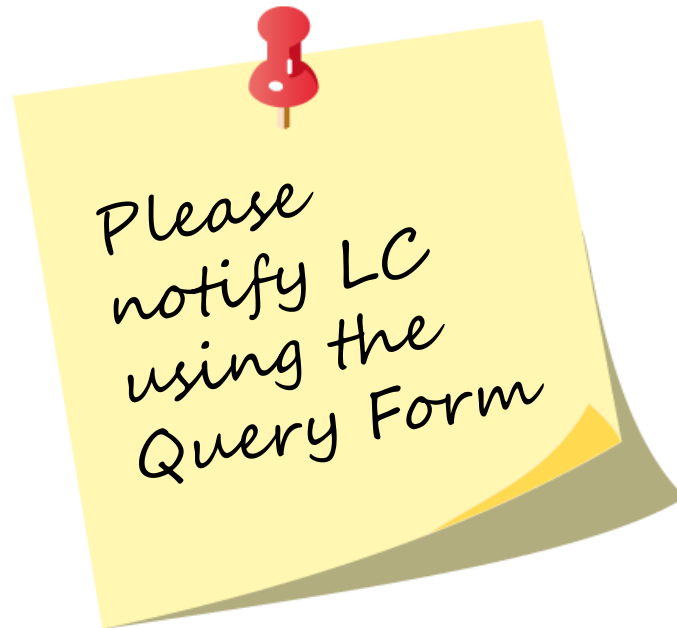

# Case 2: Discordant Rapids

- A participant comes in for her quarterly visit.
- Her rapid test results are:
  - Determine Combo: POSITIVE (Ag only)
  - Unigold: NEGATIVE

**What should be done next?**



# Discordant Rapids

- Rapid test discordance may occur more frequently when using one 3<sup>rd</sup> and one 4<sup>th</sup> gen. rapid test:
- Why?
  - Participant is in the acute HIV infection phase (only HIV p24 antigen is detectable at this time)
  - One test may be more sensitive in its ability to detect antibodies to HIV than the other.
- What to do?
  - Follow testing algorithm and continue with the Geenius confirmatory test and HIV RNA
  - Familiarize yourself with counseling messages following discordant results

## Case 3: Faint band on rapid test

- Unigold was performed and the result was a very faint band in the test window. There was no problem with the control band.
- The technician and checker could not decide whether to call it positive or negative.

**What should be done?**

# Err on the side of calling it “POS”

- If a band of ANY INTENSITY (faint or strong) is seen in the test window, it should be reported as HIV POSITIVE
- All positive rapid results are confirmed by Geenius and HIV RNA, minimizing the chance of misdiagnosing a participant as HIV POS
- A false NEG result could lead to participant back on product for another 3 months during acute infection

# Case 4: Acute Infection

- A participant comes in for her month 6 visit and gets a negative result on both rapid tests.
- She reports that she had unprotected sex with her boyfriend 3 weeks ago, and has since been feeling a flu-like illness.
- She knows that her boyfriend has other partners

**Should more testing be done?**

# Acute Infection

---

During follow up, participants  
**who request an HIV test** at an interim visit  
or **report a risk exposure**  
should have **HIV RNA PCR performed**  
even if they have **2 negative rapid test results**

# Case 5: Geenius Interpretation

- Geenius is performed for confirmatory testing. The machine reports a band as “present” that cannot be visually seen.

**Image**



**Interpretation**

Interpretation type: Automatic

Band analysis:

| # | Name  | Result  |
|---|-------|---------|
| 1 | gp36  | Absent  |
| 2 | gp140 | Present |
| 3 | p31   | Absent  |
| 4 | gp160 | Absent  |
| 5 | p24   | Absent  |
| 6 | gp41  | Absent  |
| 7 | CTRL  | Present |

# Geenius Reader Issues

- Make sure bands seen on cassette match interpretation by machine.
- Don't accept run and re-read cassette or immediately re-perform Geenius test on a new cassette
- Report any inconsistencies to LC

# Case 6: HIV-2 Positive (Geenius)

---

- You perform the Geenius assay and get a result of “HIV-2 Positive”

**Should you accept this result?**

**What testing should you do next?**



# HIV-2 Results

- HIV-2 is a different virus than HIV-1
- HIV-1 RNA PCR (Roche TaqMan or Abbott M2000) cannot be used to confirm HIV-2 infection.
- HIV-2 is uncommon in sub-Saharan Africa and there have been zero cases of HIV-2 infection to date in seroconverters from HPTN-035, VOICE and ASPIRE

# HIV-2 Results

1. Repeat Geenius assay. Send LC a query form.
2. If the Geenius is again HIV-2 positive, the LC will request an expedited sample shipment to the LC in Pittsburgh.
  - This would be expensive but should be rare and may be justified for participant safety if HIV-2 cannot be confirmed locally
3. The LC will send to a local lab in Pittsburgh that can confirm HIV-2 infection.

# Case 7: HIV-2 Indeterminate (Geenius)

- You perform the Geenius assay and get a result of “HIV-2 Indeterminate”

**Should you accept this result?**

**What testing should you do next?**

# False Indeterminate Results

- According to the Geenius package insert:
  - HIV-1/2 false indeterminate rate: 4.33% for all sample types
  - HIV-2-specific false indeterminate rate is 1.7% for whole blood.
- In the combined MTN validation of Geenius at all HOPE sites (excluding Zimbabwe) 9/580 tests were HIV-2 false indeterminate (1.6%).

**This means we will likely see cases of false HIV-2 indeterminate results in HOPE.**

# Next steps

- Immediately re-test the sample on Geenius.

| NEGATIVE   | INDETERMINATE  |
|--|--|
| <ul style="list-style-type: none"><li>• Accept the result</li><li>• Re-test participant in 1 month (this will require an interim visit if past M3)</li><li>• This is consistent with package insert instructions in the FDA-approved version of the kit.</li></ul> | <ul style="list-style-type: none"><li>• Re-test participant in one month</li><li>• No further action if re-test result is NEGATIVE</li><li>• Participant is HIV-2 uninfected</li></ul> |

- LC will request an expedited sample shipment to confirm HIV-2 infection using a lab in Pittsburgh after 2 separate HIV-2 positive results.

# Case 8: Discrepant Results

- Geenius does not confirm an HIV Combo Positive sample.
  - *This is a likely scenario if the sample was originally only ANTIGEN positive.*

# HIV Combo and Geenius Discrepant result

- Action: Follow testing algorithm → Perform HIV RNA PCR and prepare an MTN HIV testing query form.

# Case 9: Viral Load Ambiguity

- An HIV RNA test is run on the Abbott m2000 after discordant rapids and a negative Geenius.
- The result is “Detected, below the limit of detection”

**Is the participant HIV positive?**



# Confirmatory Testing

| Viral Load Result                                  | Final Status  |
|--|---|
| ≥20 copies/mL (TaqMan) or<br>≥40 copies/mL (M2000) | HIV-infected  |
| “Target not detected”                              | HIV-uninfected  |
| “Detected, below the limit of<br>detection”        | <b>Further testing may be<br/>needed</b><br><b>Contact MTN LC</b> |

# MTN HIV Testing Query Form

- Discordant rapids
- Neg or Ind Geenius
- HIV-2 result
- Unusual test pattern
- Acute infection
- Any HIV testing case that requires assistance from MTN LC

MTN Laboratory Center HIV Testing Notification & Query Form

|                     |                             |
|---------------------|-----------------------------|
| Study               | MTN-025                     |
| PTID                | Click here to enter text.   |
| Site/Contact Person | Click here to enter text.   |
| Last Update         | Click here to enter a date. |

Form Closed

**Please check one:**

Notification (LC response not required)

Query (Waiting for LC Response)

+

|                      |                             |                             |                             |                             |                             |
|----------------------|-----------------------------|-----------------------------|-----------------------------|-----------------------------|-----------------------------|
| VISIT CODE:          | Click here to enter text.   |                             |                             |                             |                             |
| VISIT DATE:          | Click here to enter a date. |                             |                             |                             |                             |
| SITE COMMENTS/QUERY: | Click here to enter text.   |                             |                             |                             |                             |
|                      | Rapid Test 1                | Rapid Test 2                | Confirmatory Assay          | HIV RNA                     | Other Test                  |
| Testing Date         | Click here to enter a date. | Click here to enter a date. | Click here to enter a date. | Click here to enter a date. | Click here to enter a date. |
| Kit Name             | Click here to enter text.   | Click here to enter text.   | Bio-Rad Geenius             | Click here to enter text.   | Click here to enter text.   |
| Result               | Click here to enter text.   | Click here to enter text.   | Click here to enter text.   | Click here to enter text.   | Click here to enter text.   |
| LC RESPONSE:         | Click here to enter text.   |                             |                             |                             |                             |

To enter data from another visit or add a follow up query, please click inside this table and press the + sign in the bottom right corner. If + sign doesn't appear, please copy the table below for subsequent visits.

**Participant Final Outcome**

HIV NEGATIVE

HIV POSITIVE

OTHER (Please describe further)

Click here to enter text.

MTN LC/Virology Query Form Version 2.0 April 13, 2016

# Send Query Form to MTN LC

- Email query form to:  
[mtnvirology@mtnstopshiv.org](mailto:mtnvirology@mtnstopshiv.org)
- MTN LC will respond and reply to query with comments directly on form
- Continue using same form for new information for same PTID
- When “Query Closed” box is ticked, form can be filed.

# References

## **MTN Virology Core**

[mtnvirology@mtnstopshiv.org](mailto:mtnvirology@mtnstopshiv.org)

## **MTN-025 SSP Section 13: Laboratory Considerations**

<http://www.mtnstopshiv.org/node/7334>

## **Contacts at MTN LC and Virology Core**

Urvi Parikh, Ph.D.                      [ump3@pitt.edu](mailto:ump3@pitt.edu)

Amy Opest, M.S.                      [amo45@pitt.edu](mailto:amo45@pitt.edu)

Edward Livant, BSMT(ASCP), MPH      [elivant@mwri.magee.edu](mailto:elivant@mwri.magee.edu)